

# SNOWBERRY LANE CLINIC

# SNOWBERRY LANE CLINIC

Meet the team...



Dr Rupert Gabriel



Ann Gabriel RGN



Helen Collins dip RGN



Justine Brailey  
Cosmetic Laser Technician

All enquiries are welcome in the first instance  
to Dr Rupert Gabriel

T 01225 700072



Snowberry Lane Clinic  
operates from The Spa Medical Centre, Melksham



The Spa Medical Centre  
Snowberry Lane, Melksham SN12 6UN

T 01225 700072 • F 01225 700248  
E [enquiries@snowberrylane.co.uk](mailto:enquiries@snowberrylane.co.uk)  
[www.snowberrylane.co.uk](http://www.snowberrylane.co.uk)

# Jan Marini

Skin care treatments  
& Glycolic peels



# SNOWBERRY LANE CLINIC

Jan Marini skin care treatments are specifically designed to rejuvenate the skin to redress the signs of skin damage from ageing, exposure to the sun and acne.

Jan Marini, herself a sufferer of skin damage in her teens, has spent more than 25 years researching skin care products and has developed a range to suit many of the varied skin conditions experienced by men and women today.

Due to the exacting nature of the treatments, Jan Marini products are only available through cosmetic physicians and highly trained beauticians. After careful consultation with Dr Gabriel at Snowberry Lane Clinic, a course of treatment will be agreed to suit the specific needs and condition of your skin.

### What are the treatments?

#### The C-Esta Family

C-Esta is a complete range of products to promote healthier, younger and fresher looking skin. It helps to tone muscles, improve facial contours and overall tighten the skin in the treated area.

#### Age Intervention Line

Skin condition for females can deteriorate with age due to a fall in levels of oestrogen and increased exposure to the sun. The Age Intervention Line is specifically designed

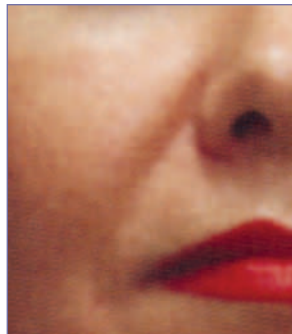

Before

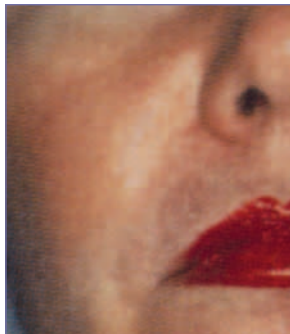

After procedure



Before



After procedure

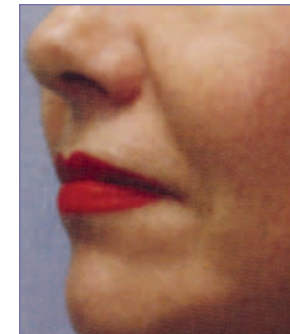

Before



After procedure

to redress the balance and slow down the rate that the skin changes.

#### The Transformation Line

This treatment stimulates collagen and the production of elastin to promote the repairing ability of the skin. Results are a visibly younger, brighter looking complexion.

#### The Bioglycolic Line

An extensive range of products including BioClear Serum and BioClear Cream, used as resurfacing agents to rejuvenate the skin and lessen the appearance of fine lines and wrinkles. Skin discolouration can be redressed with Bioglycolic Lightening Gel from the same range.

#### The Antioxidant Group

Skin can suffer damage from free radicals. The Antioxidant Group of products can protect against its impact and repair damage including Daily Face Protectant SPF30.

#### The Skin Zyme Range

Skin benefits from regular exfoliation to clear away old cells and make way for new ones to reach the surface. The Skin Zyme Range includes exotic fruit enzymes – an effective and beneficial ingredient. It can be used in conjunction with other treatments to promote even better results.

### Where do I start?

With so many options available, it is important to receive the correct treatment. At Snowberry Lane Clinic, we will devise a skin care programme specific to you, and one that will evolve over time. Your initial consultation is your key starting point when you will have the opportunity to discuss your skin condition in detail and agree the next best course of action from the range of Jan Marini products described.

### How much does it cost?

Each patient is treated individually according to their needs and so it is not possible to give an exact idea of cost prior to any initial consultation. Costs will however be agreed with you before any treatment is commenced.

### In safe hands

All procedures are carried out under the supervision of trained physician Dr Rupert Gabriel (Member of the British Association of Cosmetic Doctors) in the comfort of modern facilities at the Snowberry Lane Clinic. Dr Gabriel is a practising GP at the Spa Medical Centre on the same premises and is a fully qualified cosmetic laser surgeon. He is supported by a highly professional nursing team.